

注:

- 1、教室: 8.62*6.84=58.96
 2、教室: 8.62*6.84=58.96
 3、仓库: 8.62*7.26=62.58
 4、教室: 8.62*7.26=62.58
 5、大礼堂: 17.8*17.34=308.65

北大楼三楼平面图

建设单位:
CLIENT:项目名称:
PROJECT:

序号 NO	修改内容 DESCRIPTION	日期 DATE

合作设计单位:
CO-OPERATED WITH:审定人:
AUTHORIZED FOR ISSUE BY:设计总营:
PROJECT DIRECTOR:专业负责人:
DISCIPLINE RESPONSIBLE BY:设计人:
DESIGNED BY:本页制图:
DESIGNED BY:图名:
DRAWING TITLE:比例: 1:75 图别:
SCALE: DRAWING NO.:日期: 图号:
DATE: DRAWING NO.:

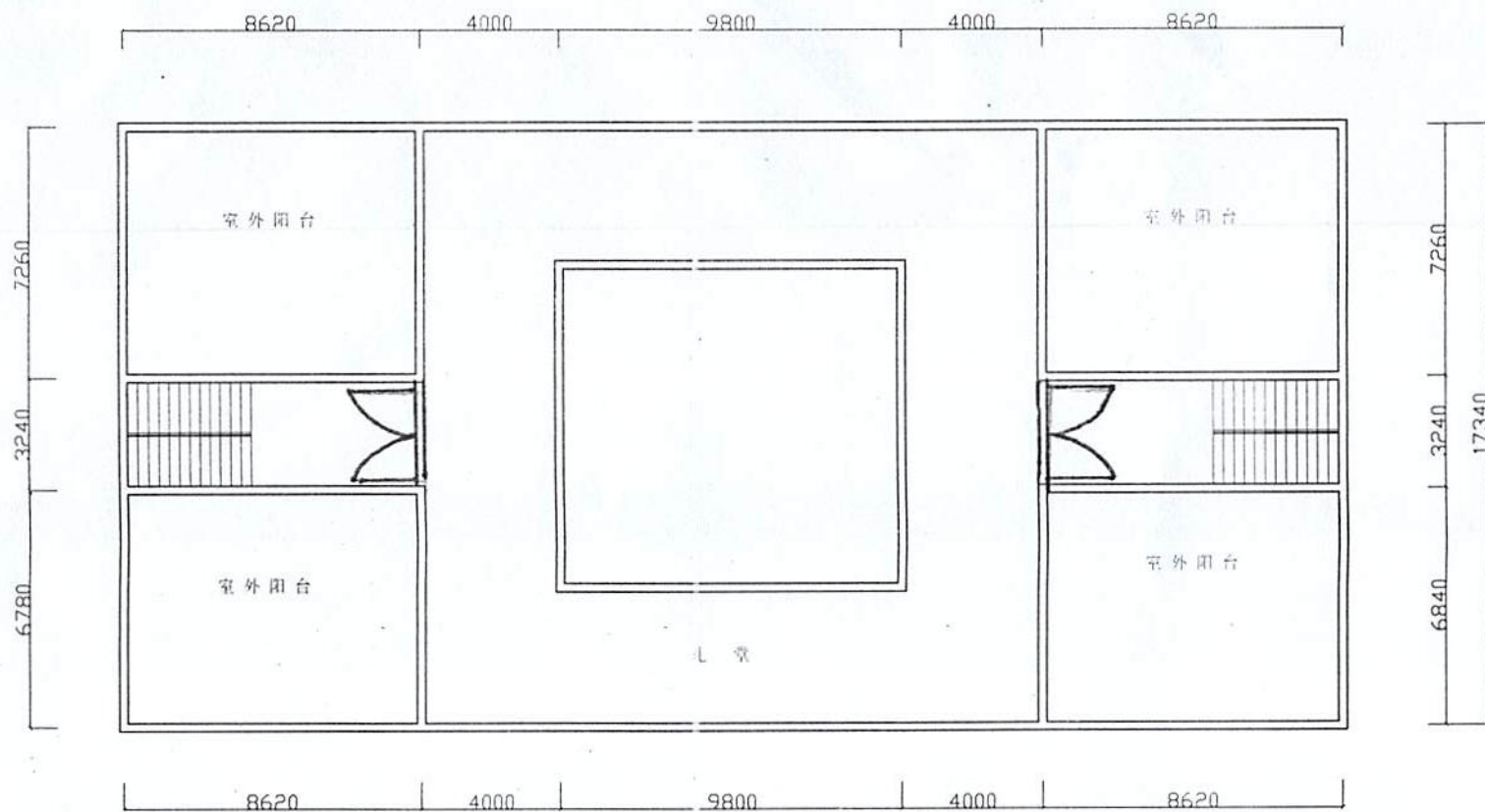

注:

- 1、礼堂: $26.68 \times 4 = 106.72$
- 2、礼堂: $9.8 \times 4 = 39.2$

北大楼四楼平面图

建设单位:

CLIENT:

项目名称:

PROJECT:

序号 NO	修改内容 DESCRIPTION	日期 DATE

合作设计单位:

CO-OPERATED WITH:

审定人:

AUTHORIZED FOR ISSUE BY:

设计总监:

PROJECT DIRECTOR:

专业负责人:

DISCIPLINE RESPONSIBLE BY:

设计人:

DESIGNED BY:

本页制图:

DESIGNED BY:

图名:

DRAWING TITLE:

比例: 1:75

SCALE:

图别:

DRAWING NO.:

日期:

DATE:

图号:

DRAWING NO.: